

FLOOR

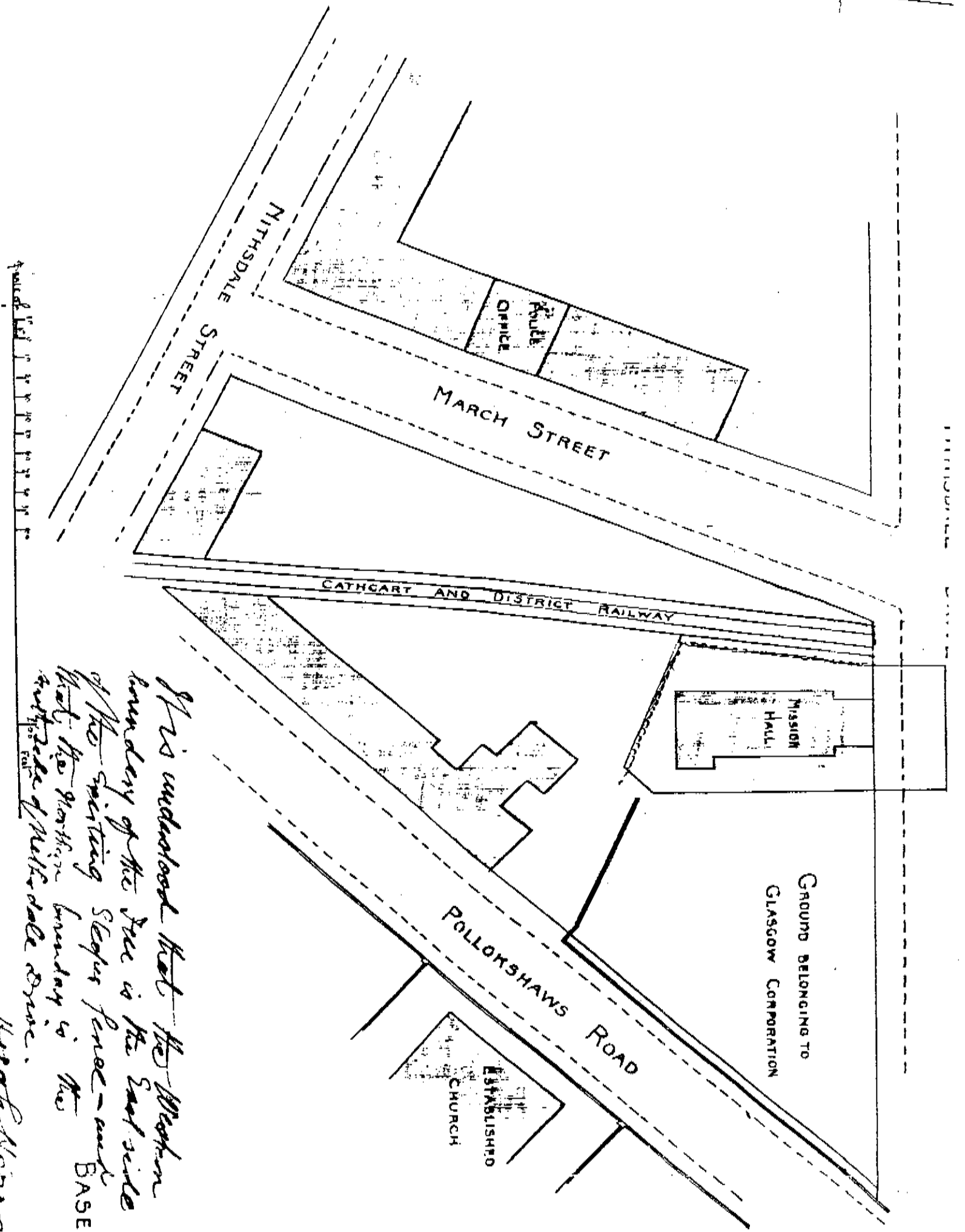

It is understood that the western boundary of the site is the East side of the existing Glasgow fence - and that the northern boundary is the East side of Nithsdale Drive.

Harold Wilson

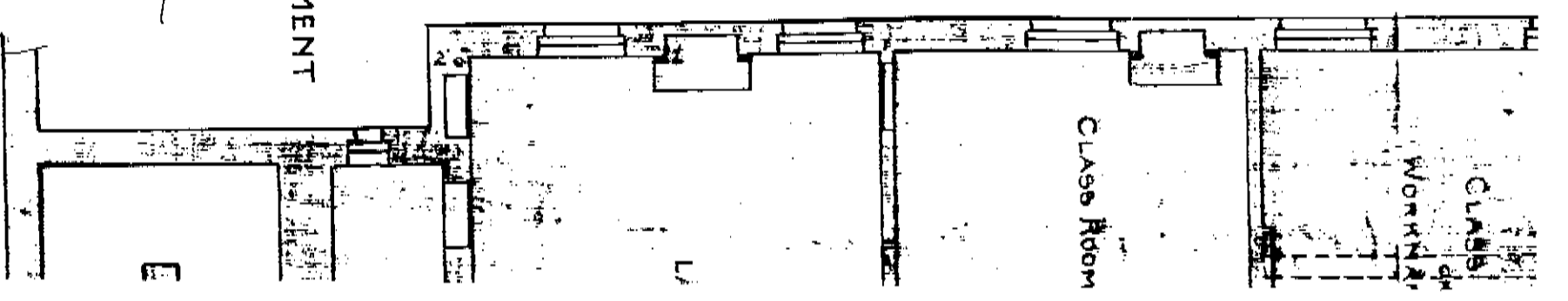

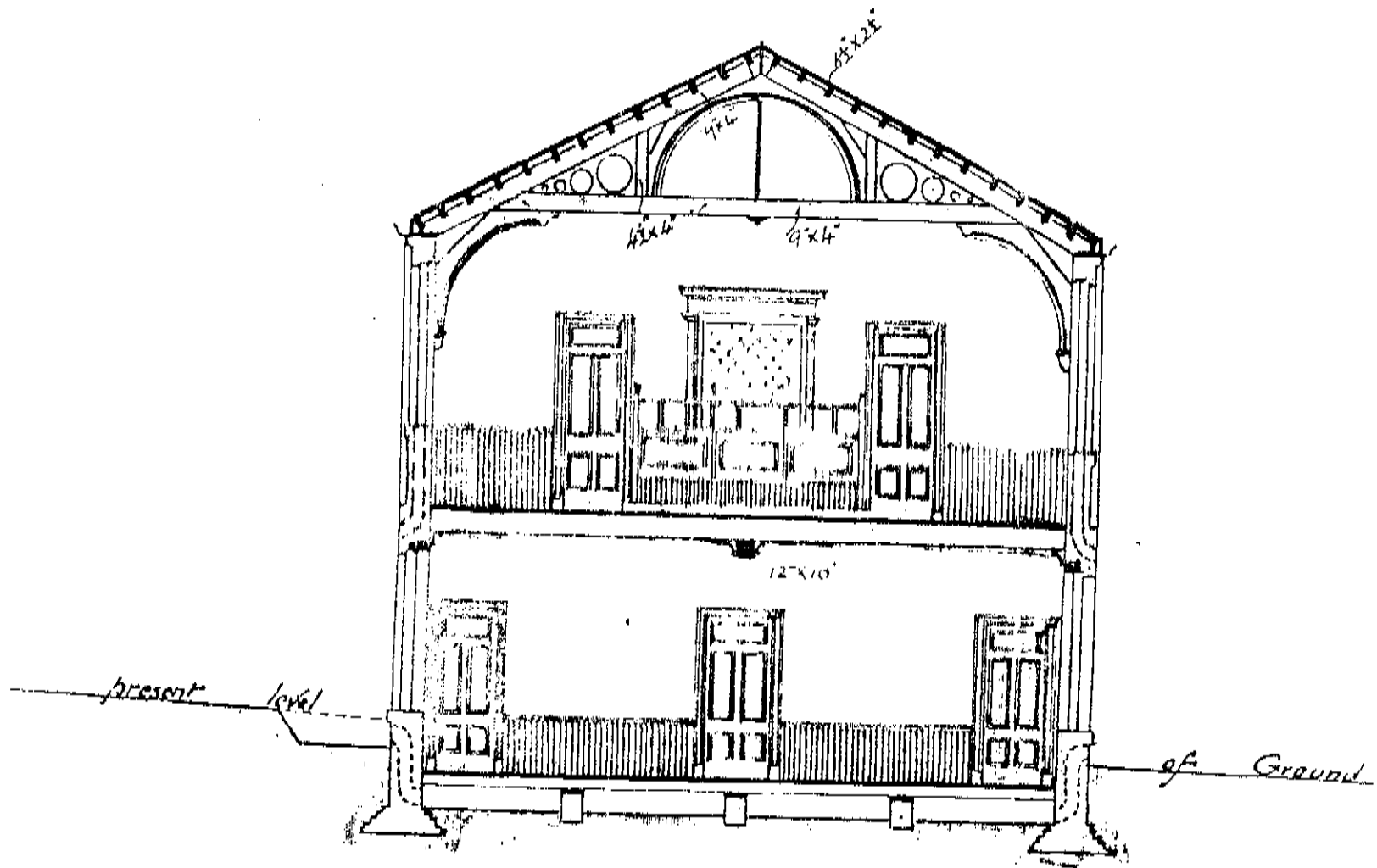

TRANSVERSE SECTION



ELEVATION

MAIN SEWER IN CENTRE OF DRIVE 4' x 2' 6"

Alexander Rendiney
121 WEST REGENT STREET

8th April 1887. GLASGOW 1887

MISSION HALL NITHSDALE DRIVE

FOR

QUEENS PARK UP CHURCH

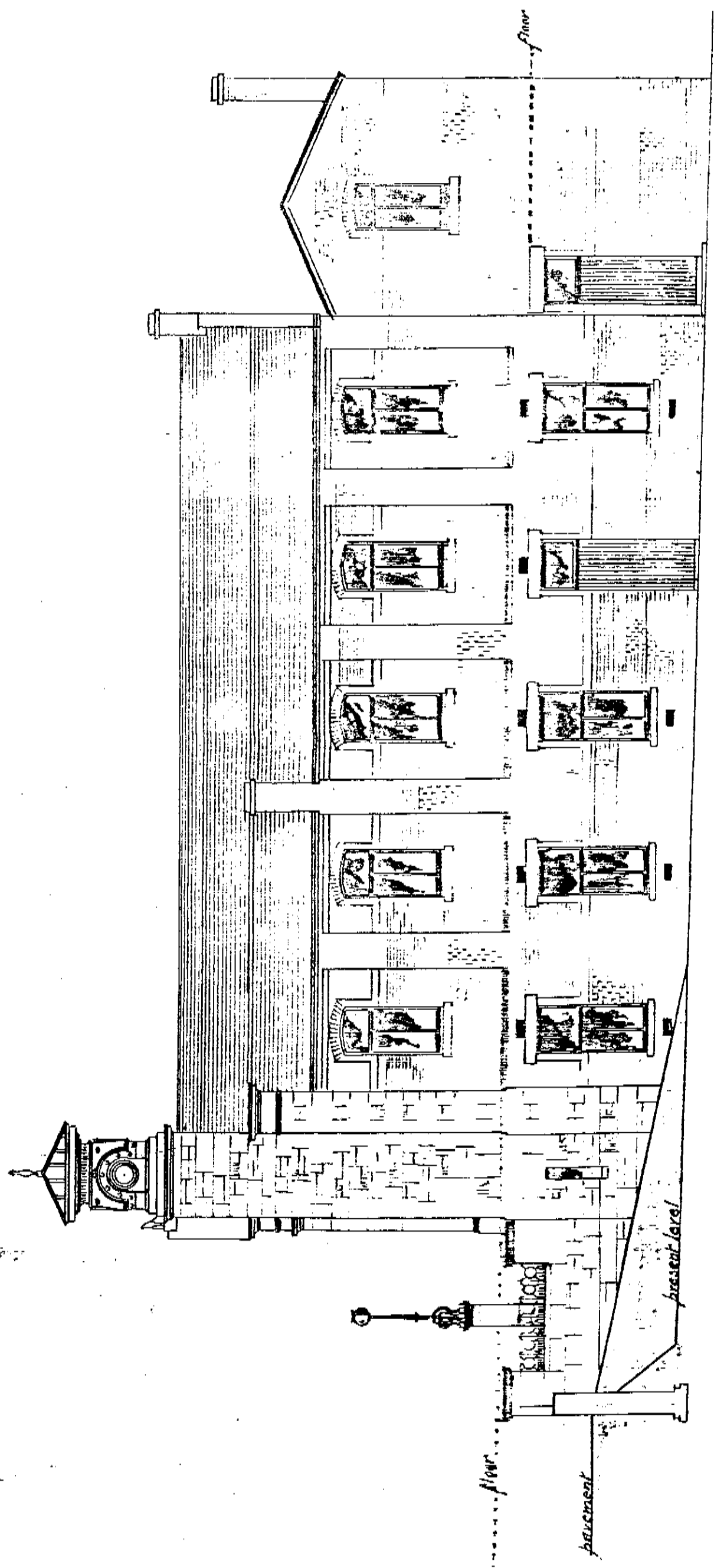

SIDE ELEVATION

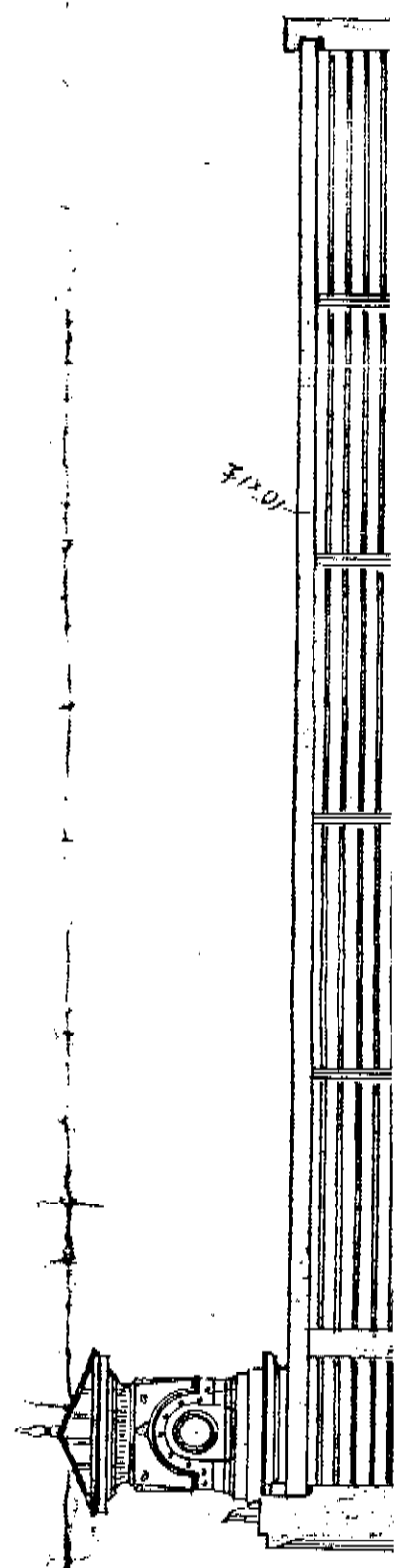

prosec

floor

floor

parcment

present level

10/14